Ein Sommernachtstraum.

Felix Mendelssohn Bartholdy, Op. 61.

Violino II.

Scherzo.

Allegro vivace.
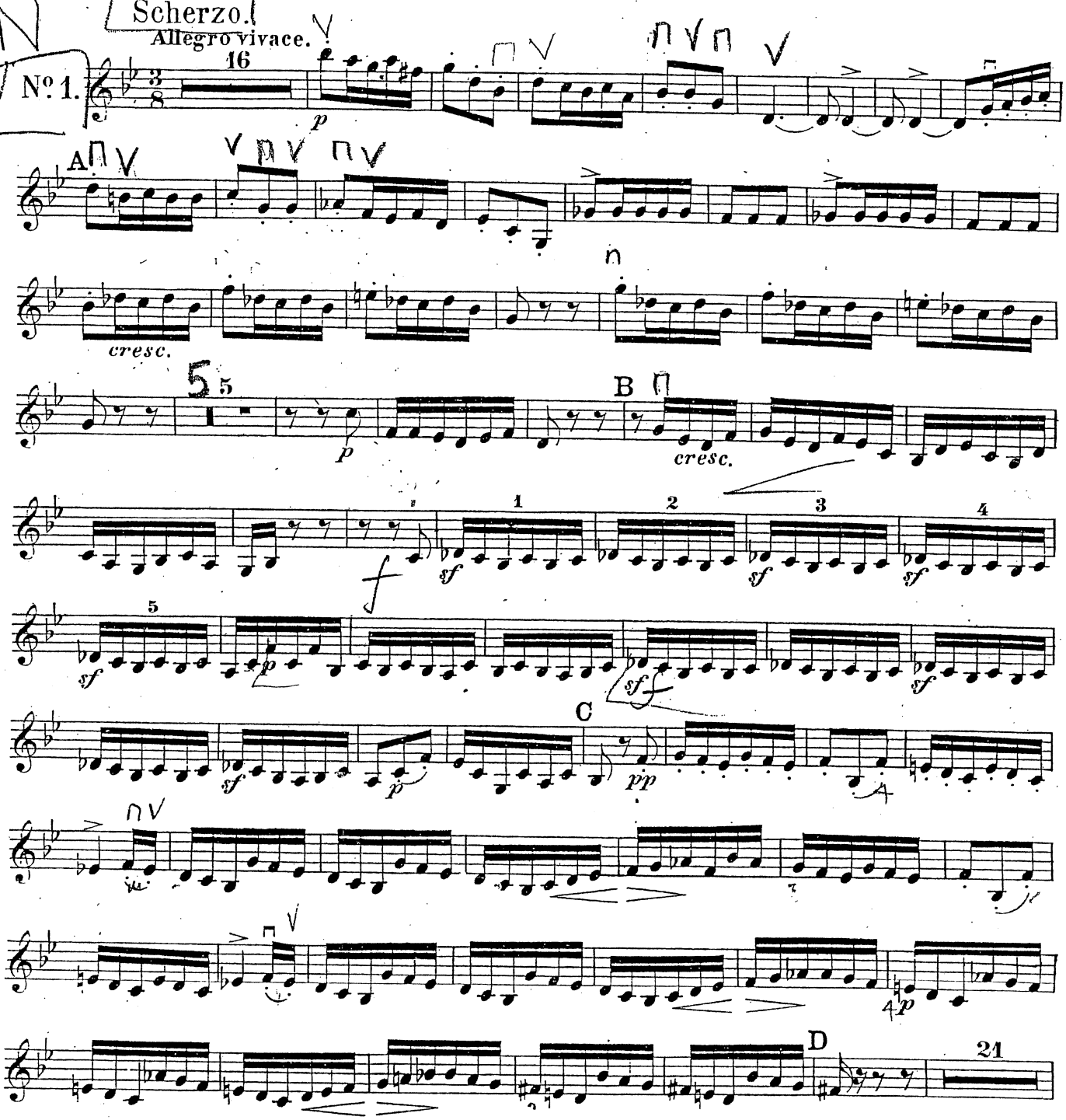
No. 1.